

CONCEPTS AND INFORMATION CONTAINED IN THIS DRAWING ARE COPYRIGHT AND MAY NOT BE REPRODUCED IN WHOLE OR PART OR BY ANY MEANS, WITHOUT THE WRITTEN PERMISSION OF JACKSON TEECE. DO NOT SCALE THIS DRAWING. USE FIGURED DIMENSIONS ONLY. VERIFY ALL PROJECT DIMENSIONS BEFORE COMMENCING ON-SITE WORK OR OFF-SITE FABRICATION. NOTIFY JACKSON TEECE OF ANY DISCREPANCIES AND SEEK INSTRUCTIONS.

AMENDMENTS

ISSUE	DESCRIPTION	APPROVED	DATE
1	DEVELOPMENT APPLICATION	CA	13-02-2017
2	DEVELOPMENT APPLICATION	SC	28-05-2017
3	SECTION 96 SUBMISSION	JW	15-11-2017
4	SECTION 96 SUBMISSION	JW	23-11-2017

SECTION 96  
DEVELOPMENT APPLICATION  
DA/132/2017/C

Randwick City Council  
28 February 2018  
Records Received

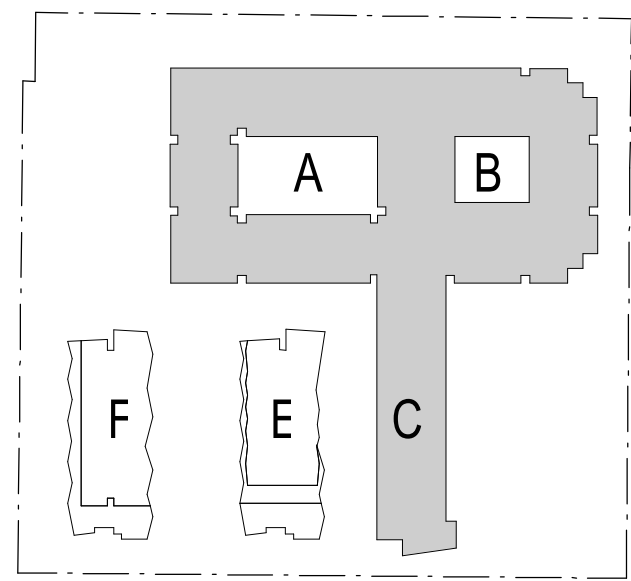

50mm on original

THIS DRAWING ISSUE HAS BEEN REVIEWED FOR

APPROVED BY:  
JW

CHECKED BY:  
JW

CLIENT  
SIR MOSES MONTEFIORE JEWISH  
HOME

DRAWING  
SITE PLAN

DATE  
09/26/17

SCALE @ A1  
1 : 500

DRAWN  
CA

PROJECT No.  
2014094 A

DISCP. DRAWING No.  
DA0103

ISSUE  
4

PROJECT  
MONTEFIORE - SENIORS LIVING BLOCK  
E-F DEVELOPMENT

Lot 1, Pier 8-9, 23 Hickson Road  
Wah Bay New South Wales 2000 Australia  
T 61 2 9290 2722 F 61 2 9290 1150  
E sydney@jacksonteece.com  
Jackson Teece Chesterman Willis Pty Ltd  
Trading as Jackson Teece  
ABN 15 083 837 290  
Nominated Architect Ian Brodie (4275)

JACKSON TEECE



AMENDMENTS

ISSUE	DESCRIPTION	APPROVED	DATE
1	DEVELOPMENT APPLICATION	CA	13-02-2017
2	DEVELOPMENT APPLICATION	SC	28-05-2017
3	SECTION 96 SUBMISSION	JW	15-11-2017
4	SECTION 96 SUBMISSION	JW	23-11-2017
5	SECTION 96 SUBMISSION	JW	28-11-2017
6	SECTION 96 SUBMISSION	JW	03-04-2018

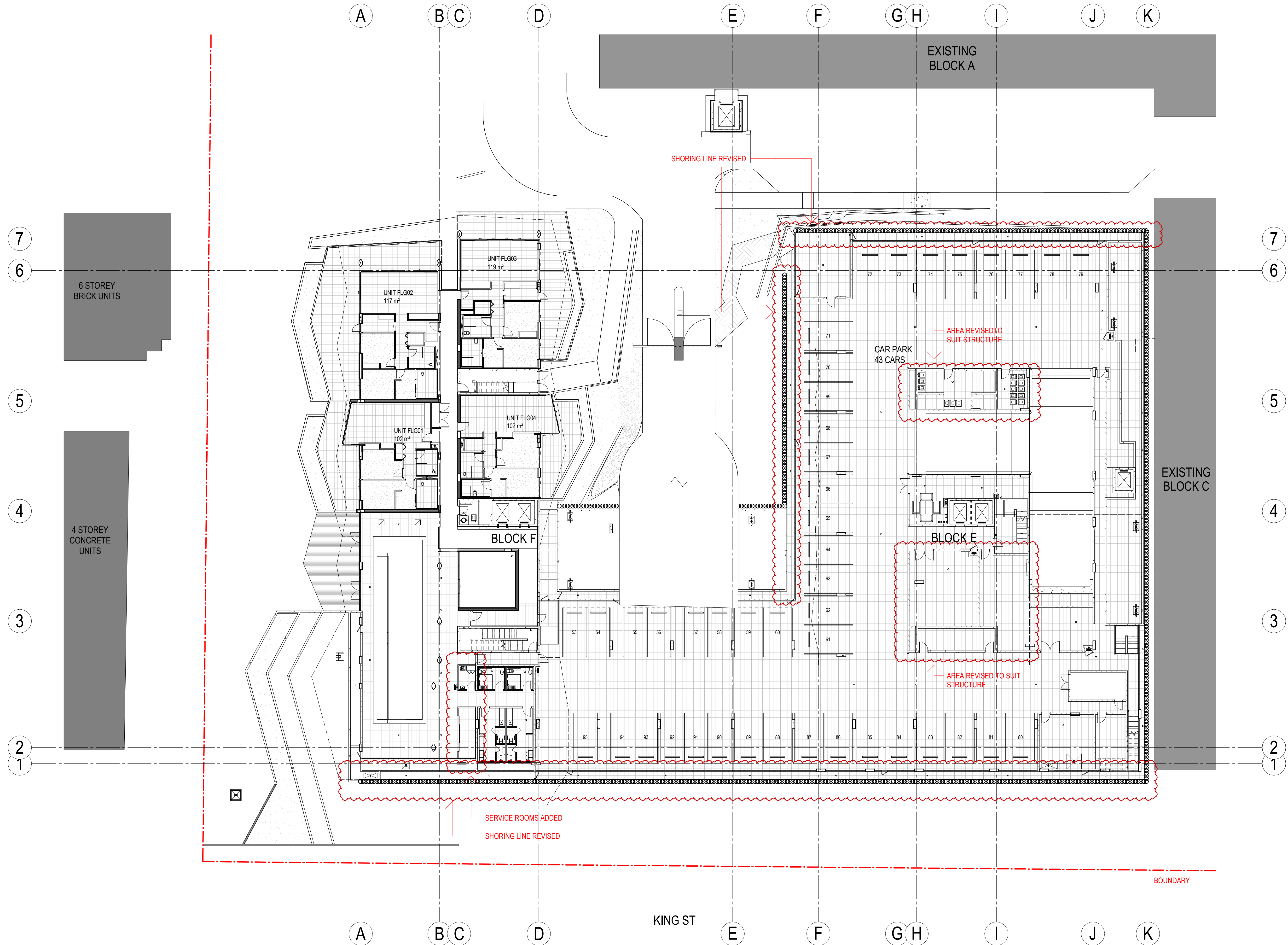

SECTION 96  
Development Application  
DA/132/2017/C  
Amended/Additional  
Randwick City Council  
16 May 2018  
Records Received

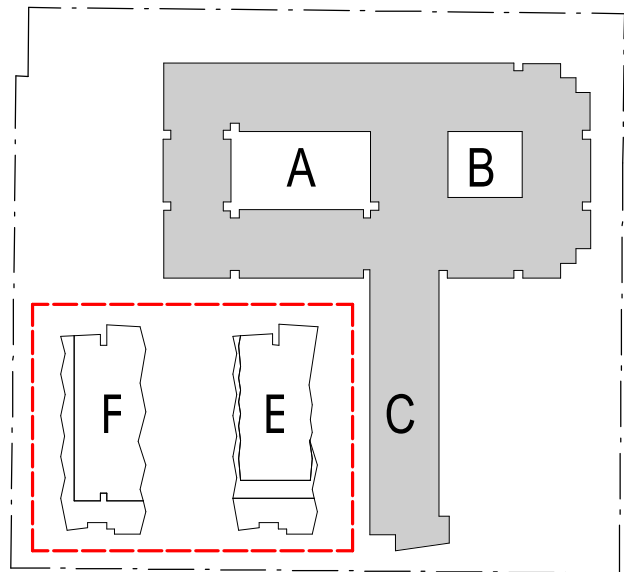

50mm on original

THIS DRAWING ISSUE HAS BEEN REVIEWED FOR

APPROVED BY:  
JW  
CHECKED BY:  
JW  
CLIENT  
SIR MOSES MONTEFIORE JEWISH  
HOME

DRAWING  
FLOOR PLAN - LOWER  
GROUND

DATE  
09/25/17  
SCALE @ A1  
1 : 200  
DRAWN  
CA  
PROJECT No.  
2014094 A  
DISC.  
DA1202  
ISSUE  
6

PROJECT  
M BY MONTEFIORE

Lot 1, Pier 8-9, 23 Hickson Road  
Walsh Bay New South Wales 2000 Australia  
T 61 2 9290 2722 F 61 2 9290 1150  
E sydney@jacksonteece.com  
Jackson Teece Chesterman Willis Pty Ltd  
Trading as Jackson Teece  
ABN 15 083 837 290  
Nominated Architect Ian Brodie (4275)

JACKSON TEECE



CONCEPTS AND INFORMATION CONTAINED IN THIS DRAWING ARE COPYRIGHT AND MAY NOT BE REPRODUCED IN WHOLE OR PART OR BY ANY MEANS, WITHOUT THE WRITTEN PERMISSION OF JACKSON TEECE. DO NOT SCALE THIS DRAWING. USE FIGURED DIMENSIONS ONLY. VERIFY ALL PROJECT DIMENSIONS BEFORE COMMENCING ON-SITE WORK OR OFF-SITE FABRICATION. NOTIFY JACKSON TEECE OF ANY DISCREPANCIES AND SEEK INSTRUCTIONS.

AMENDMENTS

ISSUE	DESCRIPTION	APPROVED	DATE
1	DEVELOPMENT APPLICATION	CA	13-02-2017
2	DEVELOPMENT APPLICATION	SC	28-05-2017
3	SECTION 96 SUBMISSION	JW	15-11-2017
4	SECTION 96 SUBMISSION	JW	23-11-2017
5	SECTION 96 SUBMISSION	JW	28-11-2017
6	SECTION 96 SUBMISSION	JW	03-05-2018

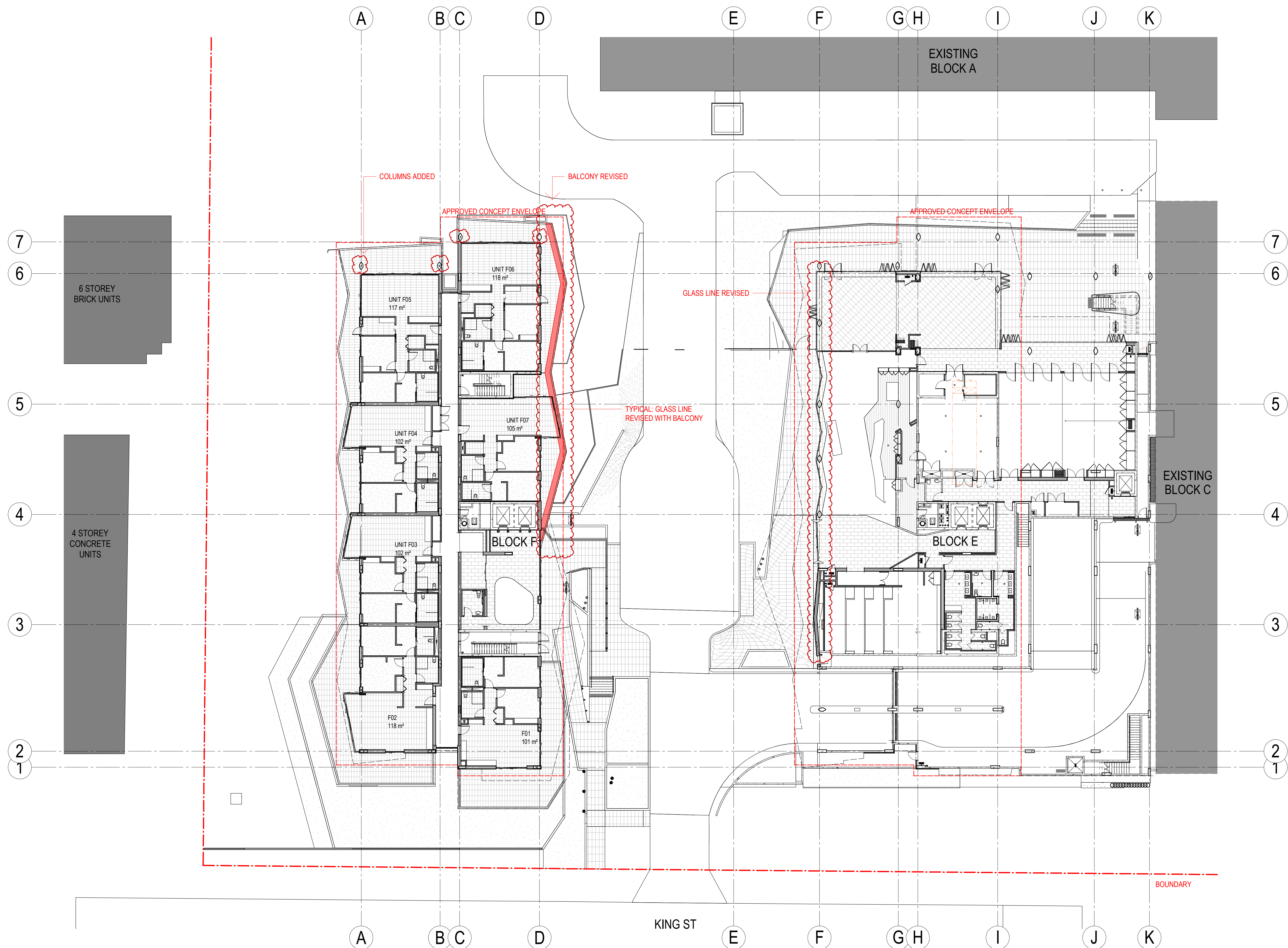

SECTION 96  
Development Application  
DA/132/2017/C  
Amended/Additional  
Randwick City Council  
16 May 2018  
Records Received

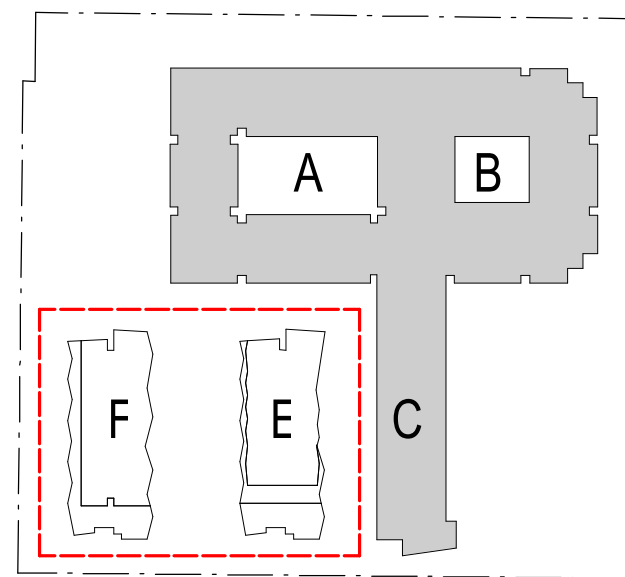

50mm on original  
THIS DRAWING ISSUE HAS BEEN REVIEWED FOR

APPROVED BY: JW  
CHECKED BY: JW  
CLIENT: SIR MOSES MONTEFIORE JEWISH HOME

DRAWING: FLOOR PLAN - UPPER GROUND

DATE: 09/25/17  
SCALE @ A1: 1 : 200  
DRAWN: CA  
PROJECT No.: 2014094 A  
DISC.: DA1203  
DRAWING No.: 6  
ISSUE: 6

PROJECT: M BY MONTEFIORE

Lot 1, Pier 8-9, 23 Hickson Road  
Walsh Bay New South Wales 2000 Australia  
T 61 2 9290 2722 F 61 2 9290 1150  
E sydney@jacksonteece.com  
Jackson Teece Chesterman Willis Pty Ltd  
Trading as Jackson Teece  
ABN 15 083 837 290  
Nominated Architect Ian Brodie (4275)

JACKSON TEECE



AMENDMENTS

ISSUE	DESCRIPTION	APPROVED	DATE
1	DEVELOPMENT APPLICATION	CA	13-02-2017
2	DEVELOPMENT APPLICATION	SC	28-05-2017
3	SECTION 96 SUBMISSION	JW	15-11-2017
4	SECTION 96 SUBMISSION	JW	23-11-2017
5	SECTION 96 SUBMISSION	JW	28-11-2017
6	SECTION 96 SUBMISSION	JW	03-05-2018

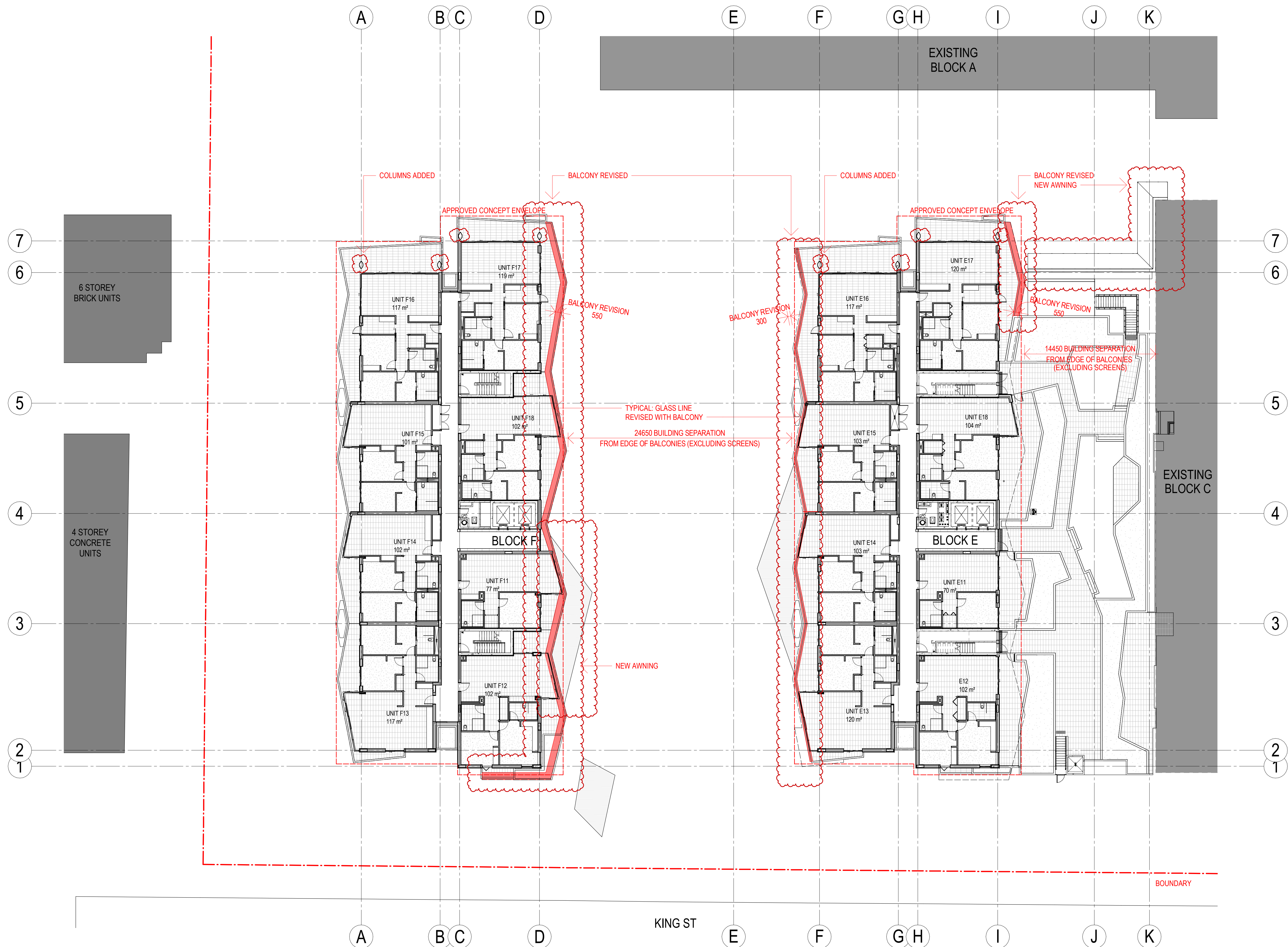

SECTION 96  
Development Application  
DA/132/2017/C  
Amended/Additional  
Randwick City Council  
16 May 2018  
Records Received

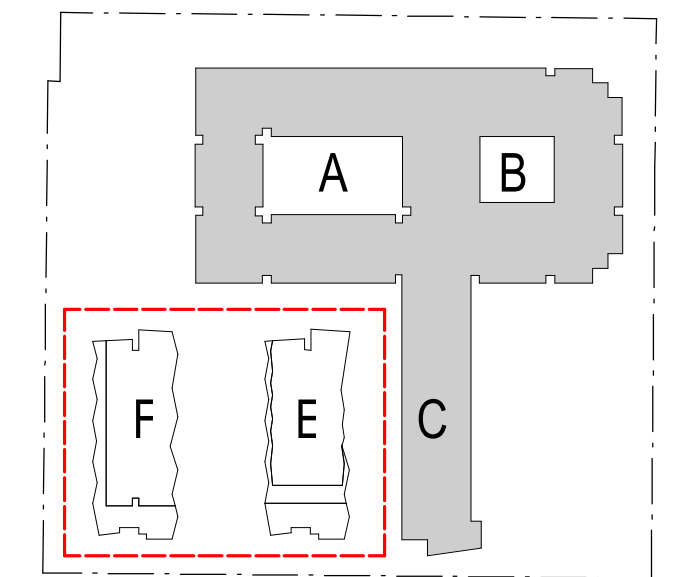

50mm on original  
THIS DRAWING ISSUE HAS BEEN REVIEWED FOR

APPROVED BY: JW  
CLIENT: SIR MOSES MONTEFIORE JEWISH HOME  
CHECKED BY: JW

DRAWING  
FLOOR PLAN - LEVEL 1

DATE: 09/25/17  
SCALE @ A1: 1 : 200  
DRAWN: CA  
PROJECT No.: 2014094 A  
DISCP.: DA1204  
ISSUE: 6

PROJECT  
M BY MONTEFIORE

Lot 1, Pier 8-9, 23 Hickson Road  
Wah Bay New South Wales 2000 Australia  
T 61 2 9290 2722 F 61 2 9290 1150  
E sydney@jacksonteece.com  
Jackson Teece Chesterman Willis Pty Ltd  
Trading as Jackson Teece  
ABN 15 083 837 290  
Nominated Architect Ian Brodie (4275)

JACKSON TEECE



AMENDMENTS

ISSUE	DESCRIPTION	APPROVED	DATE
1	DEVELOPMENT APPLICATION	CA	13-02-2017
2	DEVELOPMENT APPLICATION	SC	28-05-2017
3	SECTION 96 SUBMISSION	JW	15-11-2017
4	SECTION 96 SUBMISSION	JW	23-11-2017
5	SECTION 96 SUBMISSION	JW	28-11-2017
6	SECTION 96 SUBMISSION	JW	03-05-2018

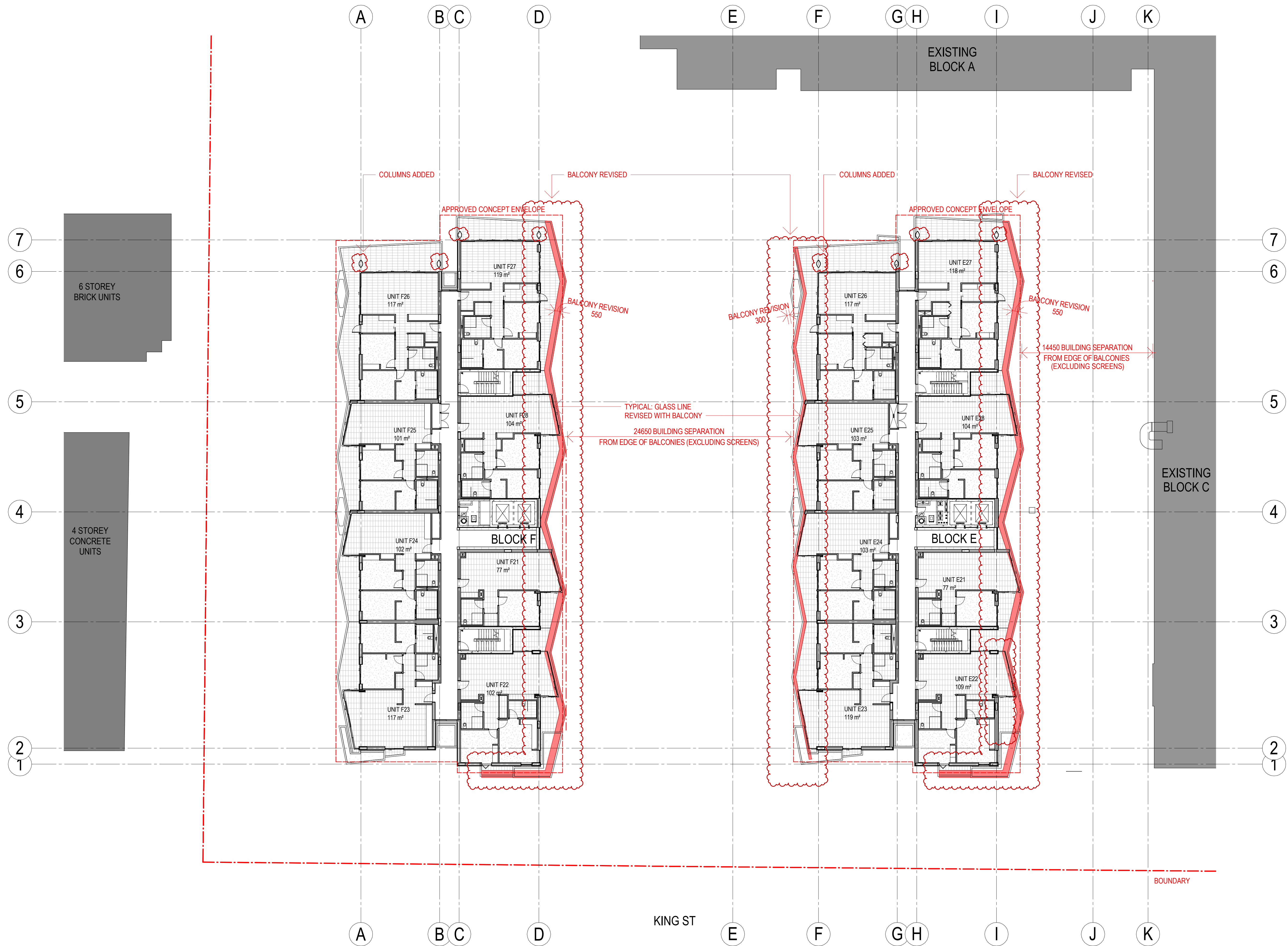

SECTION 96  
Development Application  
DA/132/2017/C  
Amended/Additional  
Randwick City Council  
16 May 2016  
Records Received

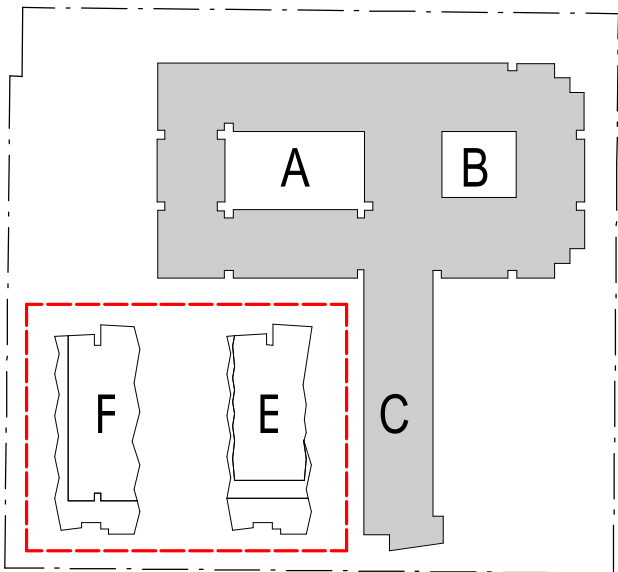

THIS DRAWING ISSUE HAS BEEN REVIEWED FOR

APPROVED BY: JW  
CLIENT: SIR MOSES MONTEFIORE JEWISH HOME

DRAWING  
FLOOR PLAN - LEVEL 2

DATE: 09/25/17  
SCALE @ A1: 1 : 200  
DRAWN: CA  
PROJECT No.: 2014094 A  
DISCP.: DA1205  
ISSUE: 6

PROJECT  
M BY MONTEFIORE

Lot 1, Pier 8-9, 23 Hickson Road  
Wahsh Bay New South Wales 2000 Australia  
T 61 2 9290 2722 F 61 2 9290 1150  
E sydney@jacksonteece.com  
Jackson Teece Chesterman Willis Pty Ltd  
Trading as Jackson Teece  
ABN 15 083 837 290  
Nominated Architect Ian Brodie (4275)

JACKSON TEECE



AMENDMENTS

ISSUE	DESCRIPTION	APPROVED	DATE
1	DEVELOPMENT APPLICATION	CA	13-02-2017
2	DEVELOPMENT APPLICATION	SC	28-05-2017
3	SECTION 96 SUBMISSION	JW	15-11-2017
4	SECTION 96 SUBMISSION	JW	23-11-2017
5	SECTION 96 SUBMISSION	JW	28-11-2017
6	SECTION 96 SUBMISSION	JW	03-05-2018

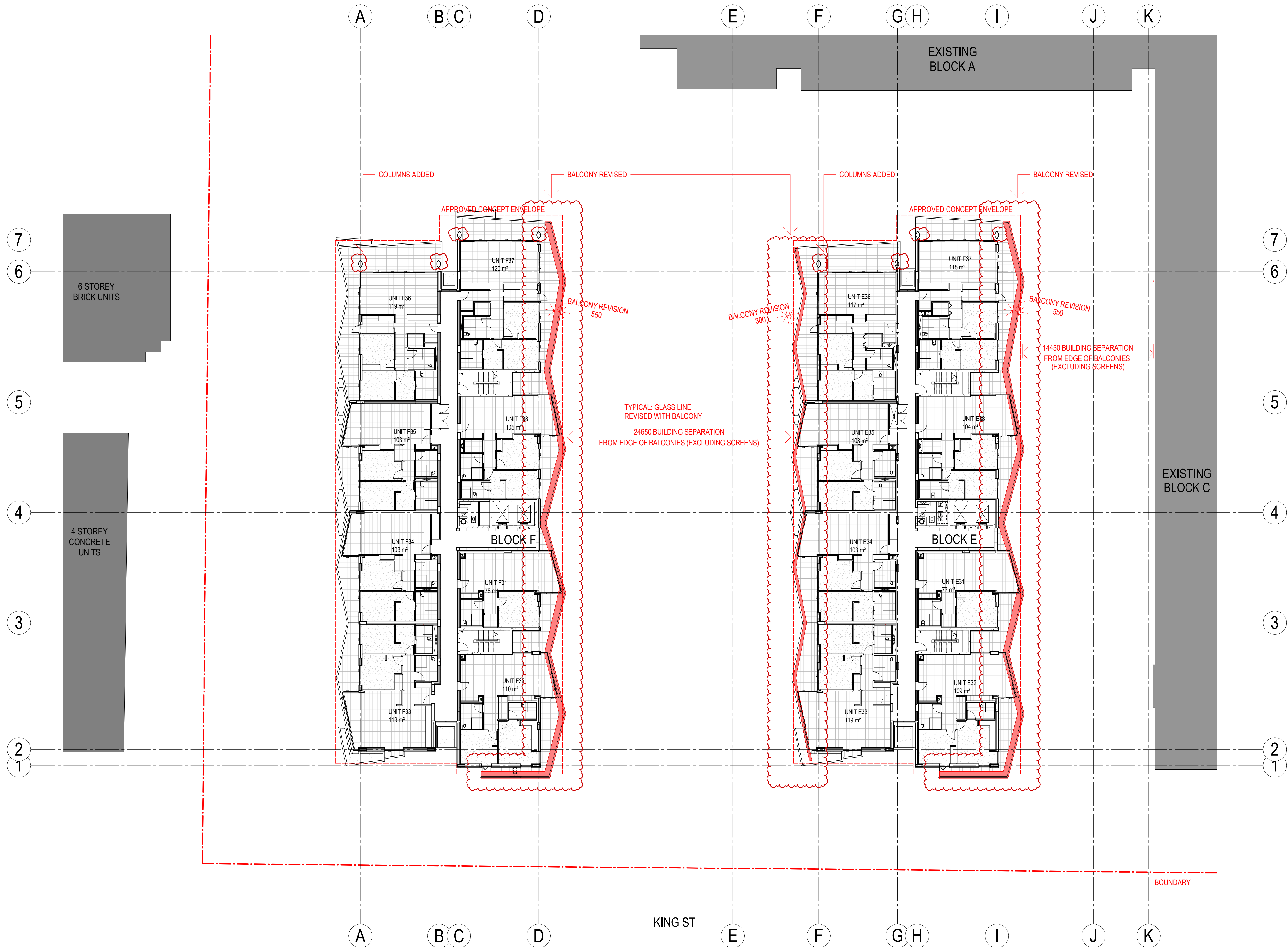

SECTION 96  
Development Application  
DA/132/2017/C  
Amended/Additional  
Randwick City Council  
16 May 2018  
Records Received

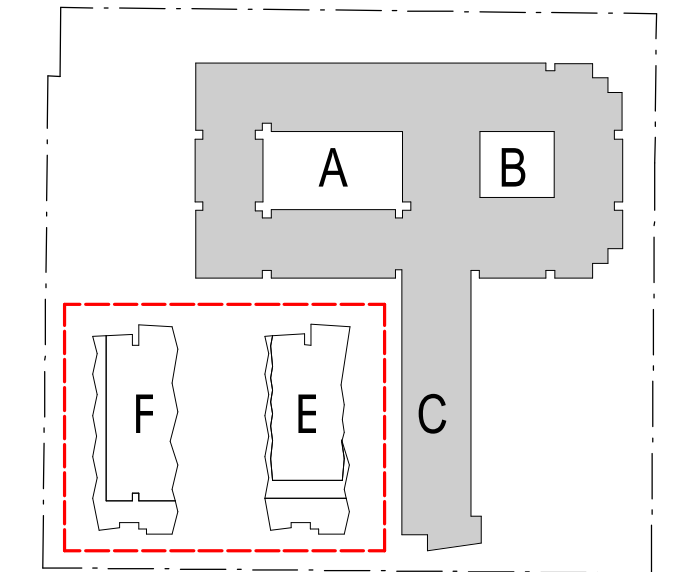

THIS DRAWING ISSUE HAS BEEN REVIEWED FOR

APPROVED BY:  
JW  
CHECKED BY:  
JW  
CLIENT  
SIR MOSES MONTEFIORE JEWISH  
HOME

DRAWING  
FLOOR PLAN - LEVEL 3

DATE  
09/25/17  
SCALE @ A1  
1 : 200  
DRAWN  
CA  
PROJECT No.  
2014094 A  
DISCP.  
DA1206  
ISSUE  
6

PROJECT  
M BY MONTEFIORE

Lot 1, Pier 8-9, 23 Hickson Road  
Walsh Bay New South Wales 2000 Australia  
T 61 2 9290 2722 F 61 2 9290 1150  
E sydney@jacksonteece.com  
Jackson Teece Chesterman Willis Pty Ltd  
Trading as Jackson Teece  
ABN 15 083 837 290  
Nominated Architect Ian Brodie (4275)

JACKSON TEECE



AMENDMENTS

ISSUE	DESCRIPTION	APPROVED	DATE
1	DEVELOPMENT APPLICATION	CA	13-02-2017
2	DEVELOPMENT APPLICATION	SC	28-05-2017
3	SECTION 96 SUBMISSION	JW	15-11-2017
4	SECTION 96 SUBMISSION	JW	23-11-2017
5	SECTION 96 SUBMISSION	JW	28-11-2017
6	SECTION 96 SUBMISSION	JW	03-05-2018

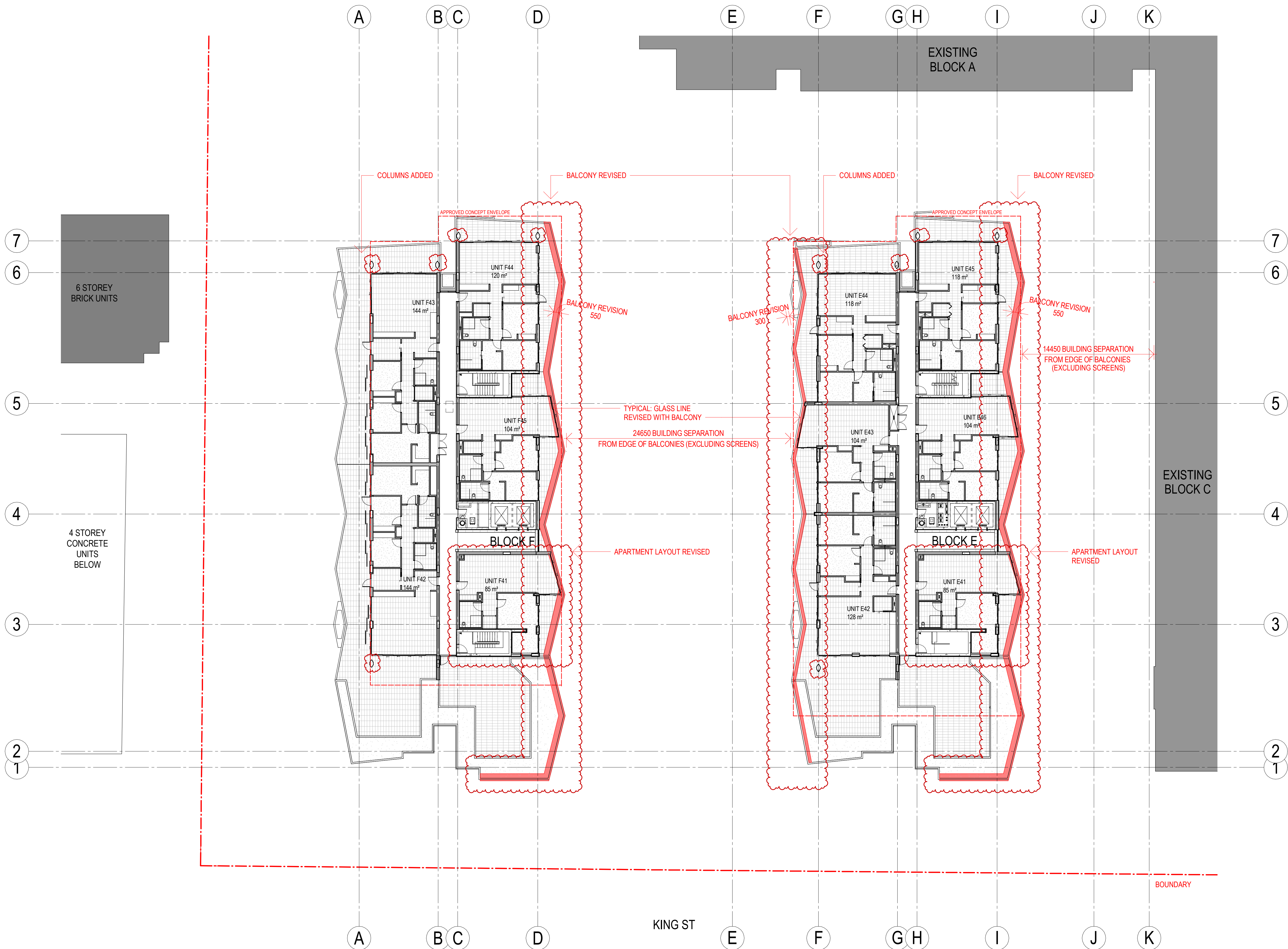

SECTION 96  
Development Application  
DA/132/2017/C  
Amended/Additional  
Randwick City Council  
16 May 2018  
Records Received

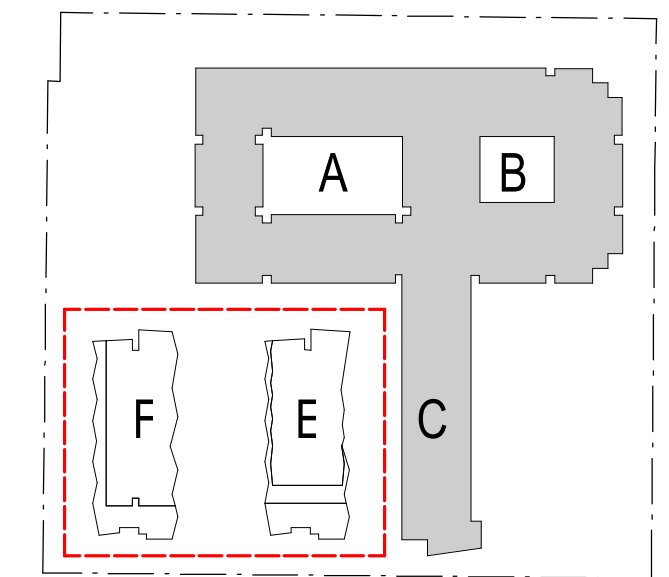

50mm on original  
THIS DRAWING ISSUE HAS BEEN REVIEWED FOR

APPROVED BY: JW  
CHECKED BY: JW  
CLIENT: SIR MOSES MONTEFIORE JEWISH HOME

DRAWING: FLOOR PLAN - LEVEL 4

DATE: 09/25/17  
SCALE @ A1: 1 : 200  
DRAWN: CA  
PROJECT No.: 2014094 A  
DISCP.: DA1207  
ISSUE: 6

PROJECT: M BY MONTEFIORE

Lot 1, Pier 8-9, 23 Hickson Road  
Wahsh Bay New South Wales 2000 Australia  
T 61 2 9290 2722 F 61 2 9290 1150  
E sydney@jacksonteece.com  
Jackson Teece Chesterman Willis Pty Ltd  
Trading as Jackson Teece  
ABN 15 083 837 290  
Nominated Architect Ian Brodie (4275)

JACKSON TEECE



AMENDMENTS

ISSUE	DESCRIPTION	APPROVED	DATE
1	DEVELOPMENT APPLICATION	CA	13-02-2017
2	DEVELOPMENT APPLICATION	SC	28-05-2017
3	SECTION 96 SUBMISSION	JW	15-11-2017
4	SECTION 96 SUBMISSION	JW	23-11-2017
5	SECTION 96 SUBMISSION	JW	28-11-2017
6	SECTION 96 SUBMISSION	JW	03-05-2018

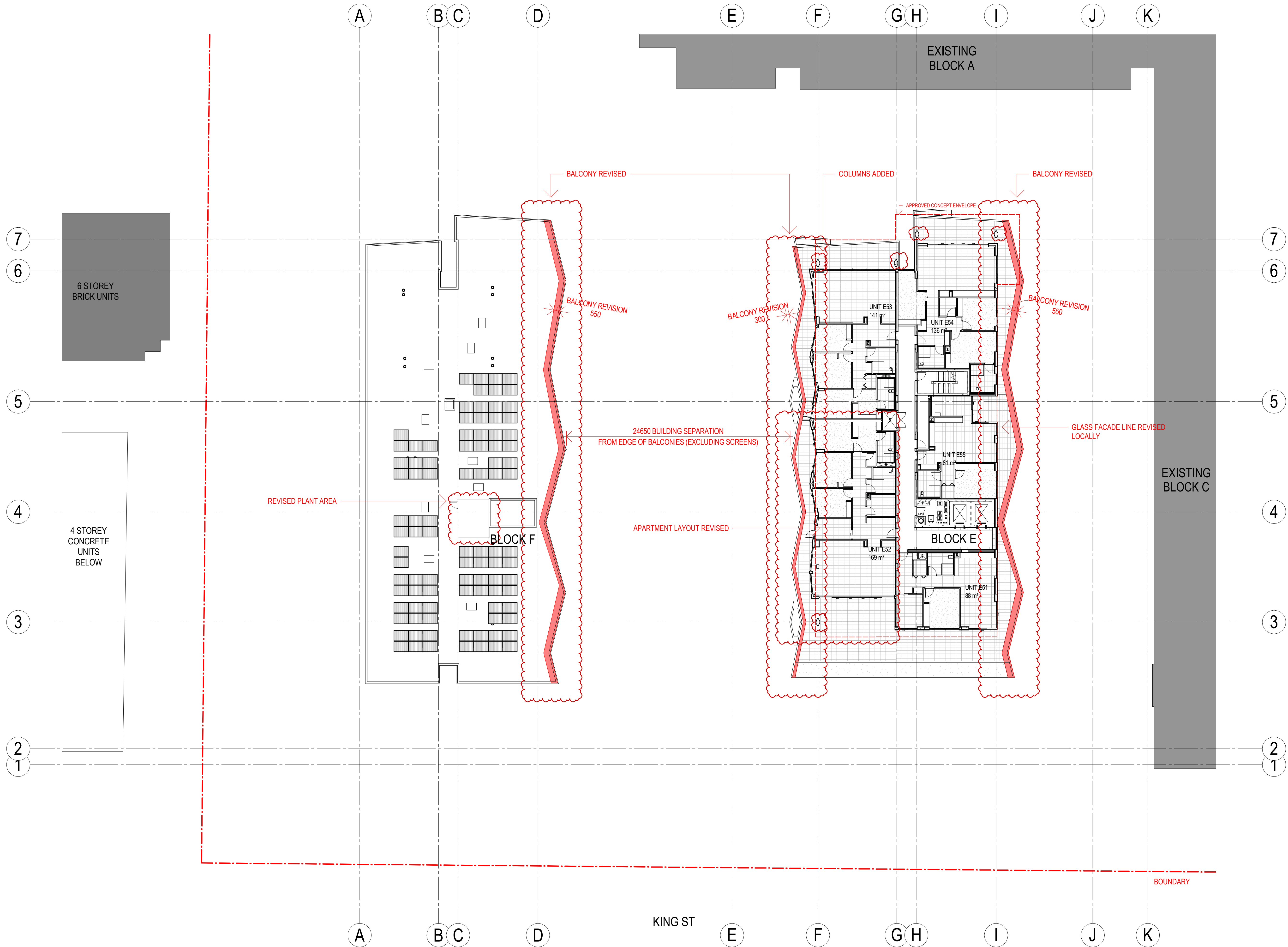

SECTION 96  
Development Application  
DA/132/2017/C  
Amended/Additional  
Randwick City Council  
16 May 2018  
Records Received

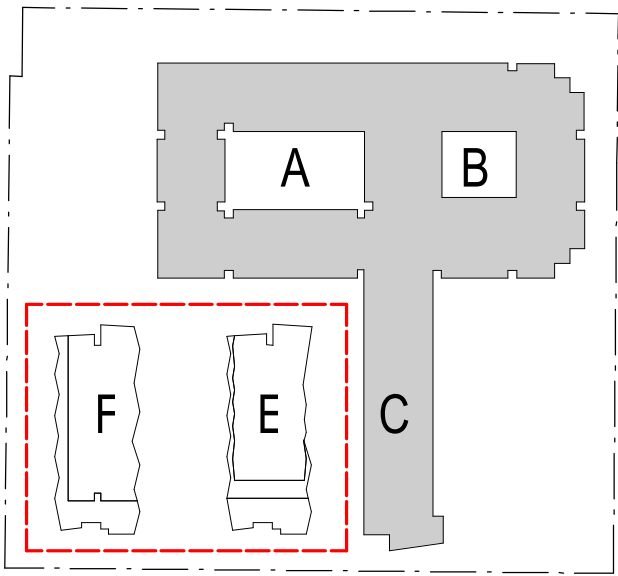

50mm on original

THIS DRAWING ISSUE HAS BEEN REVIEWED FOR

APPROVED BY:  
JW  
CHECKED BY:  
JW  
CLIENT  
SIR MOSES MONTEFIORE JEWISH  
HOME

DRAWING  
FLOOR PLAN - LEVEL 5

DATE  
09/25/17  
SCALE @ A1  
1 : 200  
DRAWN  
CA  
PROJECT No.  
2014094 A  
DISCP.  
DA1208  
DRAWING No.  
6  
ISSUE

PROJECT  
M BY MONTEFIORE

Lot 1, Pier 8-9, 23 Hickson Road  
Wahsh Bay New South Wales 2000 Australia  
T 61 2 9290 2722 F 61 2 9290 1150  
E sydney@jacksonteece.com  
Jackson Teece Chesterman Willis Pty Ltd  
Trading as Jackson Teece  
ABN 15 083 837 290  
Nominated Architect Ian Brodie (4275)

JACKSON TEECE



CONCEPTS AND INFORMATION CONTAINED IN THIS DRAWING ARE COPYRIGHT AND MAY NOT BE REPRODUCED IN WHOLE OR PART OR BY ANY MEANS, WITHOUT THE WRITTEN PERMISSION OF JACKSON TEECE. DO NOT SCALE THIS DRAWING. USE FIGURED DIMENSIONS ONLY. VERIFY ALL PROJECT DIMENSIONS BEFORE COMMENCING ON-SITE WORK OR OFF-SITE FABRICATION. NOTIFY JACKSON TEECE OF ANY DISCREPANCIES AND SEEK INSTRUCTIONS.

AMENDMENTS

ISSUE	DESCRIPTION	APPROVED	DATE
1	DEVELOPMENT APPLICATION	CA	13-02-2017
2	DEVELOPMENT APPLICATION	SC	28-05-2017
3	SECTION 96 SUBMISSION	JW	15-11-2017
4	SECTION 96 SUBMISSION	JW	23-11-2017
5	SECTION 96 SUBMISSION	JW	28-11-2017
6	SECTION 96 SUBMISSION	JW	03-05-2018

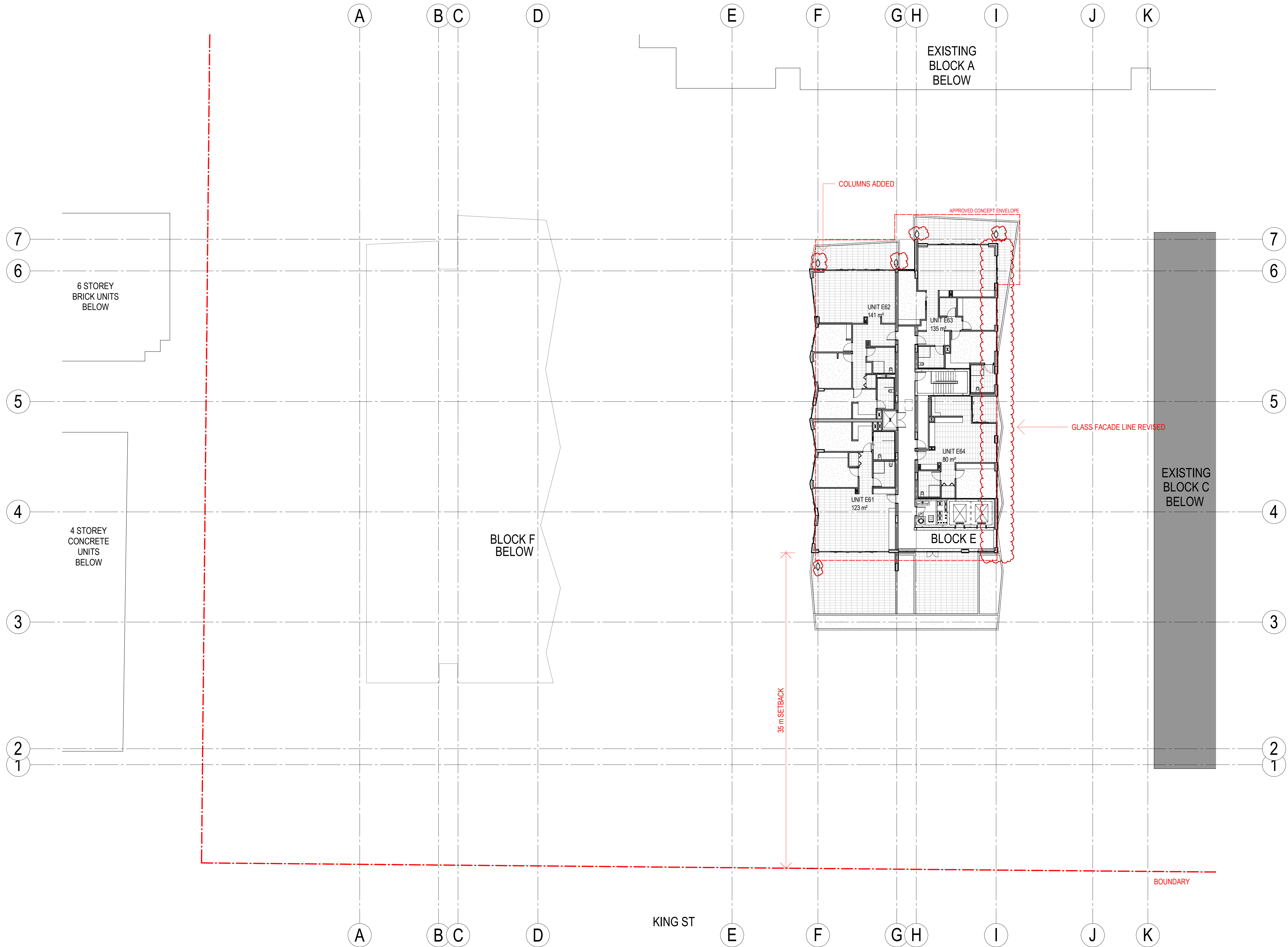

SECTION 96  
Development Application  
DA/132/2017/C  
Amended/Additional  
Randwick City Council  
16 May 2018  
Records Received

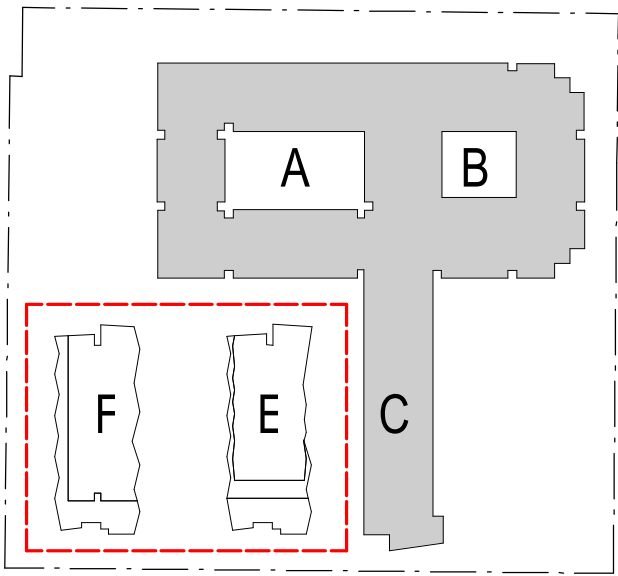

50mm on original

THIS DRAWING ISSUE HAS BEEN REVIEWED FOR

APPROVED BY: JW  
CLIENT: SIR MOSES MONTEFIORE JEWISH HOME

DRAWING FLOOR PLAN - LEVEL 6

DATE: 09/25/17  
SCALE @ A1: 1 : 200  
DRAWN: CA  
PROJECT No.: 2014094 A  
DISCP.: DA1209  
DRAWING No.:  
ISSUE: 6

PROJECT M BY MONTEFIORE

Lot 1, Pier 8-9, 23 Hickson Road  
Walsh Bay New South Wales 2000 Australia  
T 61 2 9290 2722 F 61 2 9290 1150  
E sydney@jacksonteece.com  
Jackson Teece Chesterman Willis Pty Ltd  
Trading as Jackson Teece  
ABN 15 083 837 290  
Nominated Architect Ian Brodie (4275)

JACKSON TEECE



CONCEPTS AND INFORMATION CONTAINED IN THIS DRAWING ARE COPYRIGHT AND MAY NOT BE REPRODUCED IN WHOLE OR PART OR BY ANY MEANS, WITHOUT THE WRITTEN PERMISSION OF JACKSON TEECE. DO NOT SCALE THIS DRAWING. USE FIGURED DIMENSIONS ONLY. VERIFY ALL PROJECT DIMENSIONS BEFORE COMMENCING ON-SITE WORK OR OFF-SITE FABRICATION. NOTIFY JACKSON TEECE OF ANY DISCREPANCIES AND SEEK INSTRUCTIONS.

AMENDMENTS

ISSUE	DESCRIPTION	APPROVED	DATE
1	DEVELOPMENT APPLICATION	CA	13-02-2017
2	DEVELOPMENT APPLICATION	SC	28-05-2017
3	SECTION 96 SUBMISSION	JW	15-11-2017

SECTION 96  
DEVELOPMENT APPLICATION  
DA/132/2017/C

Randwick City Council  
28 February 2018  
Records Received

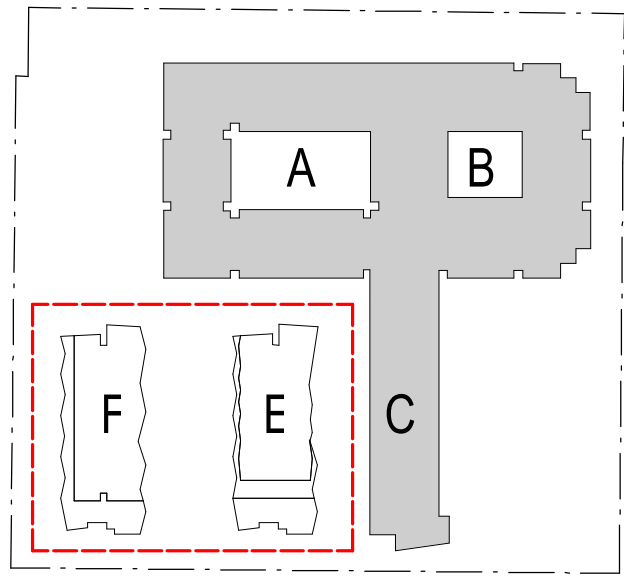
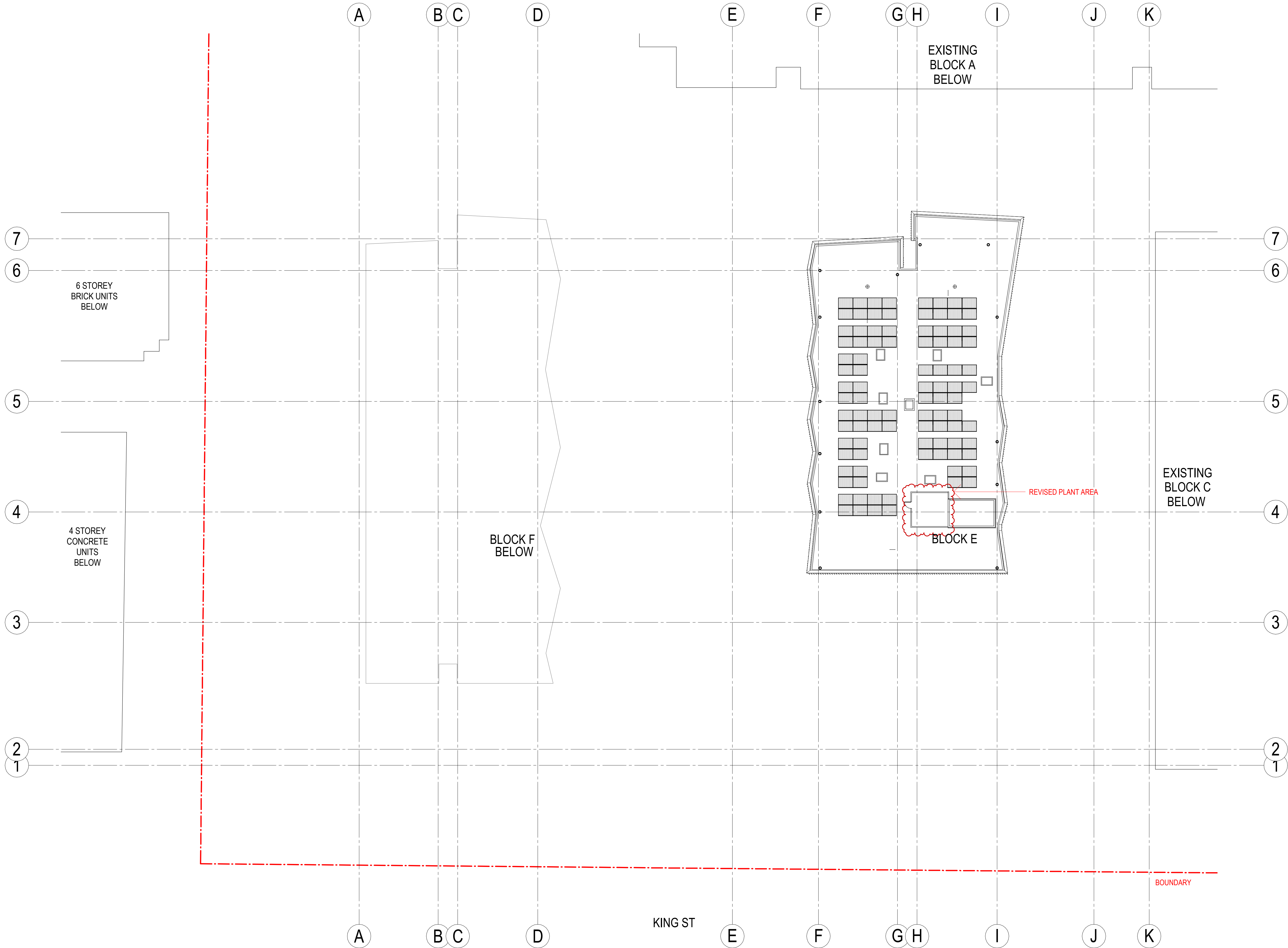

50mm on original

THIS DRAWING ISSUE HAS BEEN REVIEWED FOR

APPROVED BY: JW CHECKED BY: JW  
CLIENT: SIR MOSES MONTEFIORE JEWISH HOME

DRAWING  
FLOOR PLAN - ROOF PLAN

DATE: 09/25/17 SCALE @ A1: 1 : 200 DRAWN: CA  
PROJECT No.: 2014094 A DISCP.: DA1210 ISSUE: 3

PROJECT: MONTEFIORE - SENIORS LIVING BLOCK E-F DEVELOPMENT

Lot 1, Pier 8-9, 23 Hickson Road  
Walsh Bay New South Wales 2000 Australia  
T 61 2 9290 2722 F 61 2 9290 1150  
E sydney@jacksonteece.com  
Jackson Teece Chesterman Willis Pty Ltd  
Trading as Jackson Teece  
ABN 15 083 837 290  
Nominated Architect Ian Brodie (4275)

JACKSON TEECE



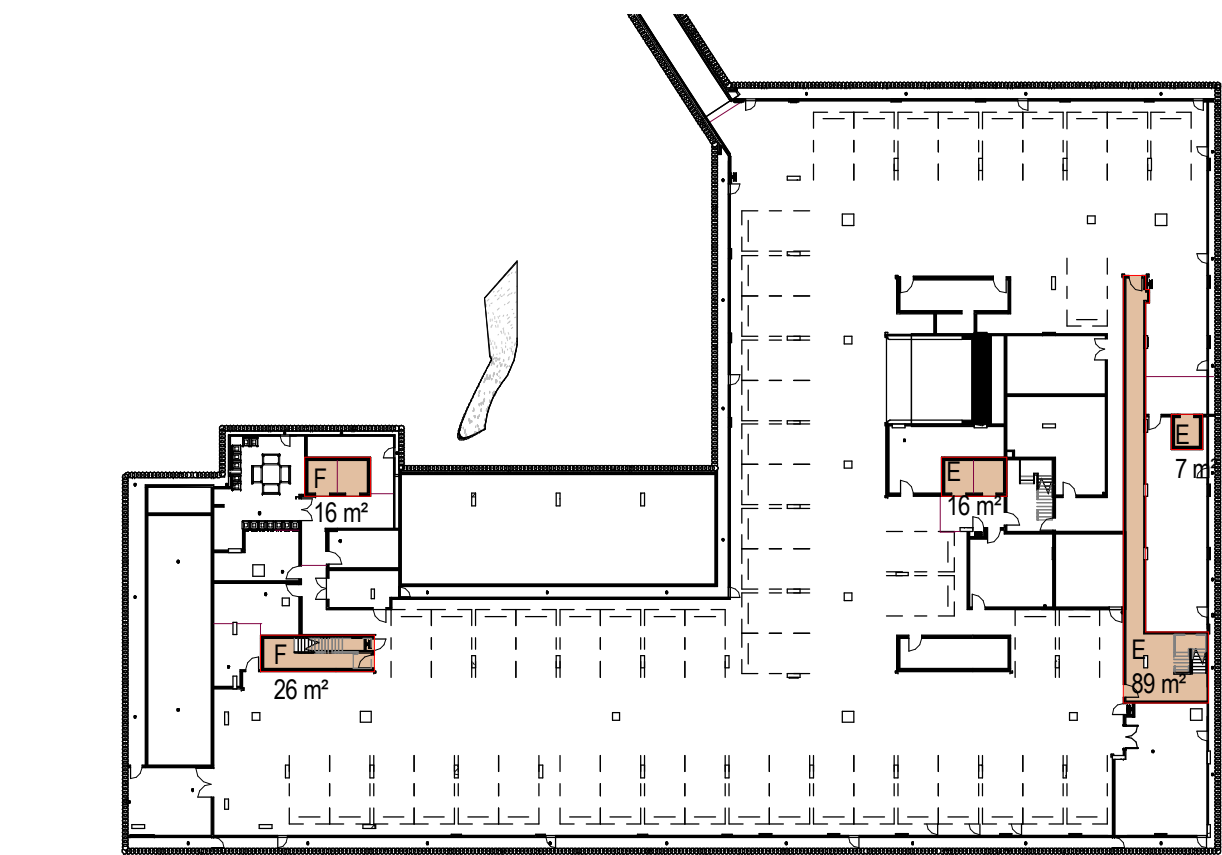

1 GFA BASEMENT

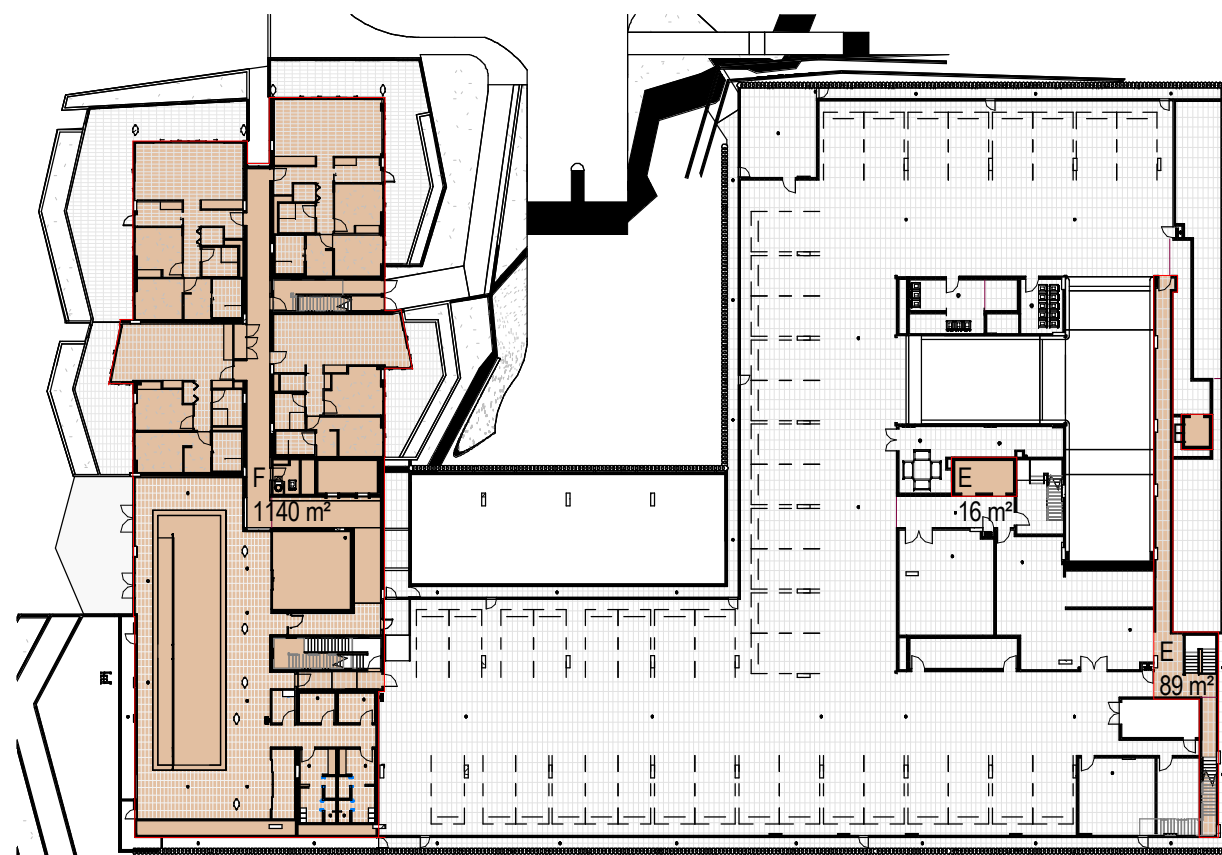

2 GFA LOWER GROUND

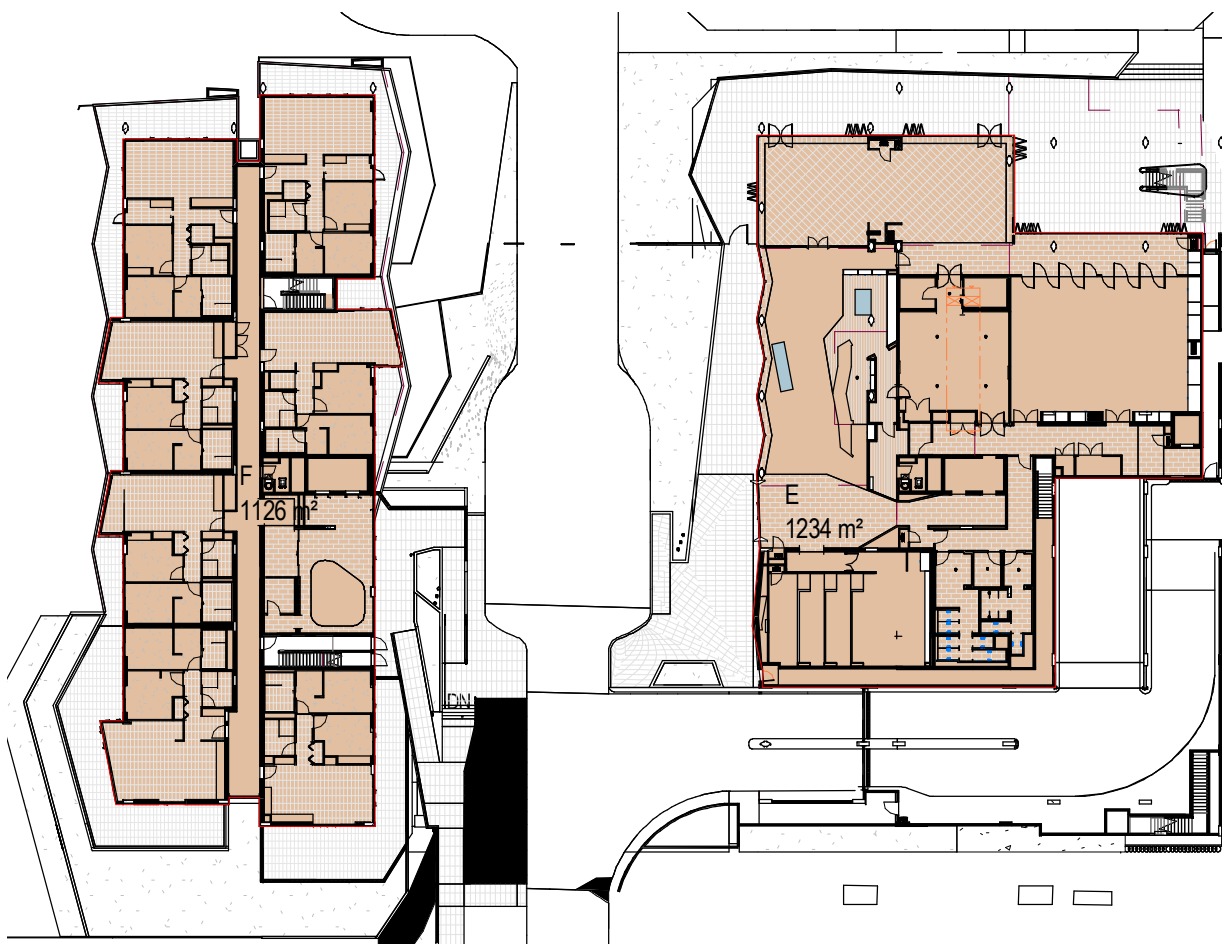

3 GFA UPPER GROUND



4 GFA LEVEL 01



5 GFA LEVEL 02



6 GFA LEVEL 03



7 GFA LEVEL 04

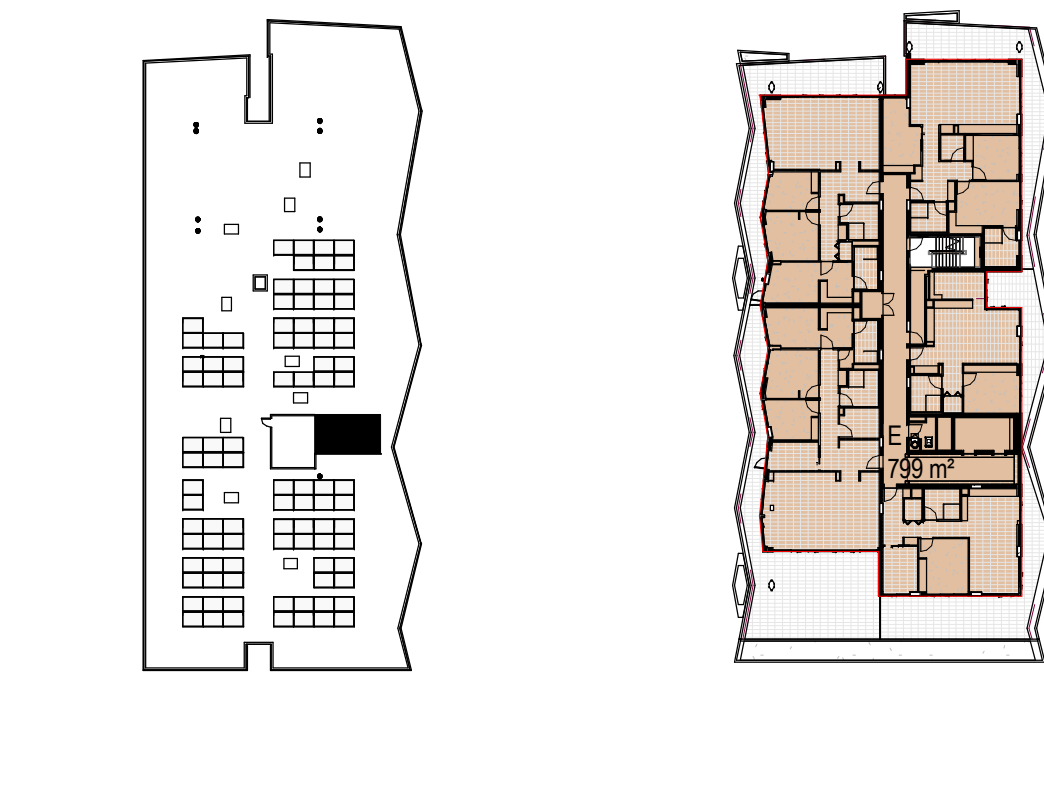

8 GFA LEVEL 05

Level	BLOCK F GFA	BLOCK E GFA
B1	42	112
G LOWER	1140	112
G UPPER	1126	1234
L1	1129	1125
L2	1129	1134
L3	1129	1134
L4	826	893
L5		799
L6		656
Total	6521	7199

GRAND TOTAL AREA	13720
------------------	-------

Note: GFA is calculated according to definition of GFA in the SEPP SENIORS (Housing for Seniors or People with a Disability) 2004

Level	BLOCK F				BLOCK E			
	1 B	2 B	3 B	Total Units	1 B	2 B	3 B	Total Units
G Lower	0	4	0	4				
G Upper	0	7	0	7				
L1	1	7	0	8	1	7	0	8
L2	1	7	0	8	1	7	0	8
L3	1	7	0	8	1	7	0	8
L4	1	2	2	5	1	5	0	6
L5					2	0	3	5
L6					1	1	2	4
Total	4	34	2	40	7	27	5	39
Mix	10%	85%	5%		18%	69%	13%	

Total Apartments	40	39
------------------	----	----

Grand Total Apartments	79
------------------------	----

Mix	1 Bed	11	14%
	2 Bed	61	79%
	3 Bed	7	9%

Building	GFA
Block A, B & C (existing)	19021
Block D (proposed)	6525
Block E & F	13720
Total	39266
SITE AREA	29535
FSR	1.33:1

CONCEPTS AND INFORMATION CONTAINED IN THIS DRAWING ARE COPYRIGHT AND MAY NOT BE REPRODUCED IN WHOLE OR PART OR BY ANY MEANS, WITHOUT THE WRITTEN PERMISSION OF JACKSON TEECE. DO NOT SCALE THIS DRAWING. USE FIGURED DIMENSIONS ONLY. VERIFY ALL PROJECT DIMENSIONS BEFORE COMMENCING ON-SITE WORK OR OFF-SITE FABRICATION. NOTIFY JACKSON TEECE OF ANY DISCREPANCIES AND SEEK INSTRUCTIONS.

ISSUE	DESCRIPTION	APPROVED	DATE
1	DEVELOPMENT APPLICATION	CA	13-02-2017
2	DEVELOPMENT APPLICATION	SC	28-05-2017
3	SECTION 96 SUBMISSION	JW	15-11-2017
4	SECTION 96 SUBMISSION	JW	03-05-2018

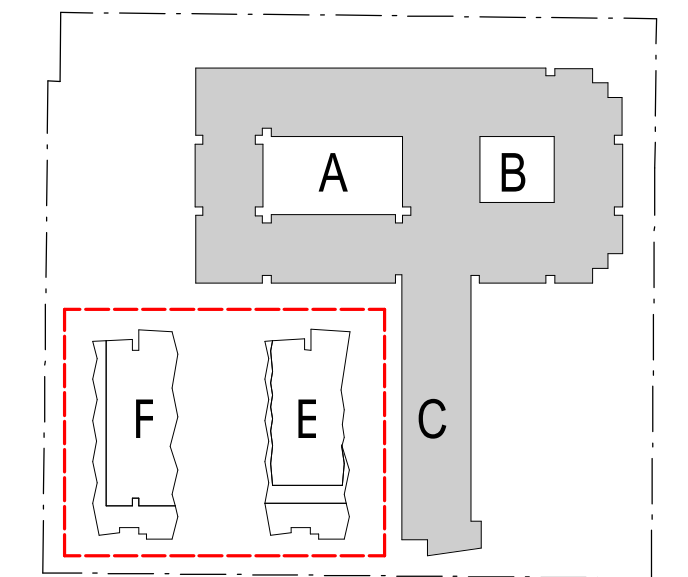

50mm on original

THIS DRAWING ISSUE HAS BEEN REVIEWED FOR

APPROVED BY: JW  
CLIENT: SIR MOSES MONTEFIORE JEWISH HOME

DRAWING AREA PLANS

DATE: 11/14/17  
SCALE @ A1: 1 : 600  
DRAWN: CA  
PROJECT No.: 2014094 A  
DISCP.: DA9001  
ISSUE: 4

PROJECT: M BY MONTEFIORE

SECTION 96  
Development Application  
DA/132/2017/C  
Amended/Additional  
Randwick City Council  
16 May 2018  
Records Received

Lot 1, Pier 8-9, 23 Hickson Road  
Walsh Bay New South Wales 2000 Australia  
T 61 2 9290 2722 F 61 2 9290 1150  
E sydney@jacksonteece.com  
Trading as Jackson Teece  
ABN 15 083 837 290  
Nominated Architect Ian Brodie (4275)

JACKSON TEECE